

THE  
MANIFESTO  
OF THE  
6



THERE IS NO  
PLEASURE  
WITHOUT  
PAIN.



EVERY LIVING BEING,  
INCLUDING ANIMALS WERE  
BORN IN A PLACE AND TIME  
FOR A REASON. GIVEN A  
LIFE TO LIVE THROUGH PAIN

AND

PLEASURE. AS BEING WE  
DEVELOP SENSES AND HAVE  
THE POWER TO COLLECT  
KNOWLEDGE THROUGH LIFE  
EXPERIENCES, EMBRACING  
THE GOOD AND BAD, THEY  
ARE ALWAYS GOING TO COME  
AND GO, BUT RECOGNIZE THE  
RELATIONSHIPS AND PAT-  
TERNS BETWEEN THE TWO.

TRANSITIONING WITH  
EASE AND LIVING IN THE  
MOMENT AND RECOGNIZE THAT  
I WAS BORN INTO THIS LIFE  
FOR A REASON, TO LIVE,

THESE

EXPERIENCES THEN TIE THEM  
INTO MY CHARACTER AND BE-  
ING AS IN INDIVIDUAL.

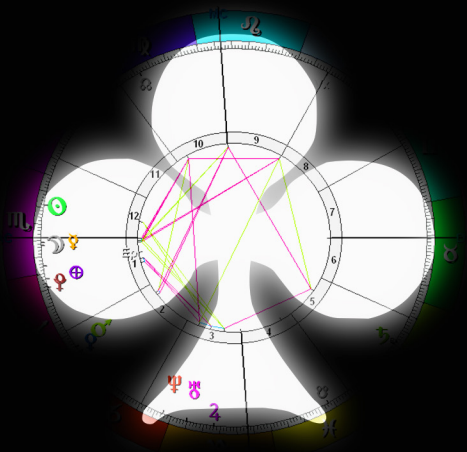

SENSE IS A  
METAPHYSICAL  
POWER GIVEN TO ALL  
LIVING BEINGS.

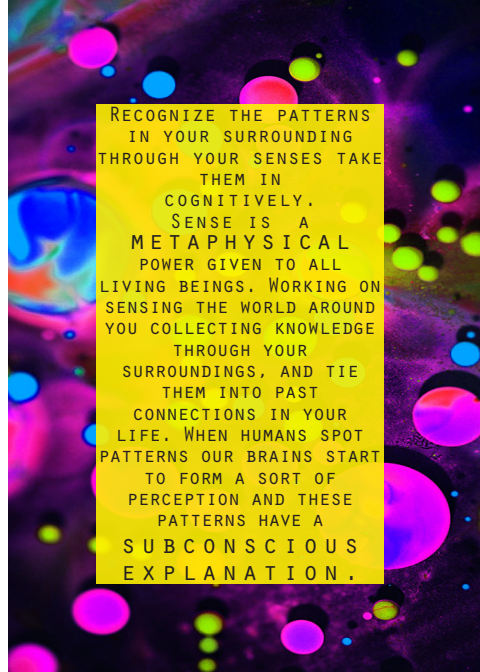

RECOGNIZE THE PATTERNS  
IN YOUR SURROUNDING  
THROUGH YOUR SENSES TAKE  
THEM IN  
COGNITIVELY.  
SENSE IS A  
METAPHYSICAL  
POWER GIVEN TO ALL  
LIVING BEINGS. WORKING ON  
SENSING THE WORLD AROUND  
YOU COLLECTING KNOWLEDGE  
THROUGH YOUR  
SURROUNDINGS, AND TIE  
THEM INTO PAST  
CONNECTIONS IN YOUR  
LIFE. WHEN HUMANS SPOT  
PATTERNS OUR BRAINS START  
TO FORM A SORT OF  
PERCEPTION AND THESE  
PATTERNS HAVE A  
SUBCONSCIOUS  
EXPLANATION.



THROUGH  
INTUITIONS, A  
SIXTH SENSE.



PATTERN RECOGNITION  
THROUGH THE  
UNCONSCIOUS COME  
THROUGH INTUITIONS, A  
**SIXTH SENSE.**

THOSE WHO ARE GIVEN A  
SIXTH SENSE ON A HEAVIER  
AND MORE INTUITIVE LEVEL  
SHOULD USE THEIR  
POWERS FOR GOOD, TO HELP  
OTHERS AND BE TEACHERS.  
A PERSON COULD BE BORN  
WITH A PSYCHIC SENSE,  
THOSE BORN WITH  
DISABILITIES HAVE A  
SIXTH SENSE SOME MINDS  
CANNOT  
UNDERSTAND.

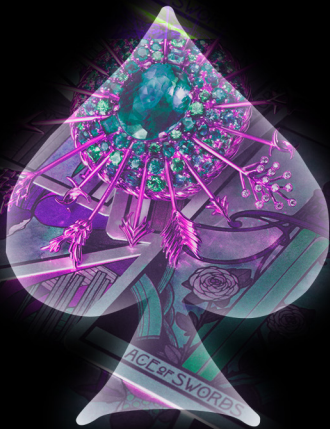

CONTAINING THEIR  
INDIVIDUAL  
SIGNIFICANCE



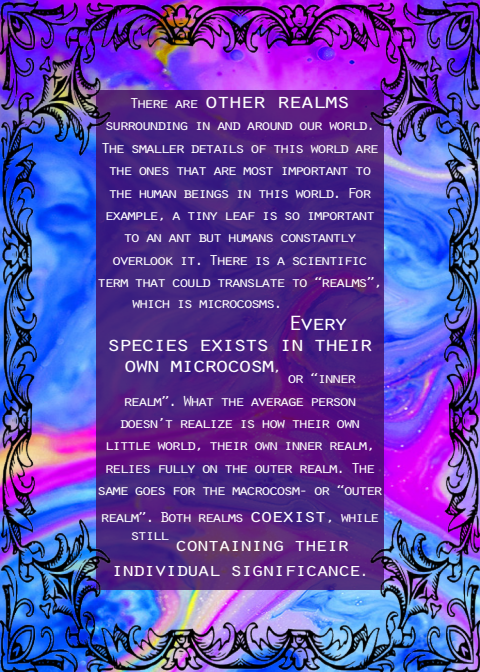

THERE ARE OTHER REALMS  
SURROUNDING IN AND AROUND OUR WORLD.  
THE SMALLER DETAILS OF THIS WORLD ARE  
THE ONES THAT ARE MOST IMPORTANT TO  
THE HUMAN BEINGS IN THIS WORLD. FOR  
EXAMPLE, A TINY LEAF IS SO IMPORTANT  
TO AN ANT BUT HUMANS CONSTANTLY  
OVERLOOK IT. THERE IS A SCIENTIFIC  
TERM THAT COULD TRANSLATE TO "REALMS",  
WHICH IS MICROCOSMS.

EVERY  
SPECIES EXISTS IN THEIR  
OWN MICROCOSM,  
OR "INNER  
REALM". WHAT THE AVERAGE PERSON  
DONES'T REALIZE IS HOW THEIR OWN  
LITTLE WORLD, THEIR OWN INNER REALM,  
RELIES FULLY ON THE OUTER REALM. THE  
SAME GOES FOR THE MACROCOSM- OR "OUTER  
REALM". BOTH REALMS COEXIST, WHILE  
STILL CONTAINING THEIR  
INDIVIDUAL SIGNIFICANCE.



HUMANS CAN'T  
SENSE THE SAME  
THINGS  
ANIMALS DO

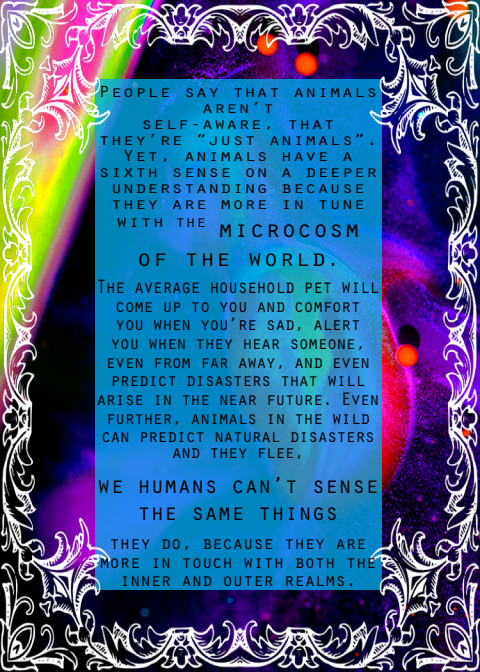

PEOPLE SAY THAT ANIMALS  
AREN'T  
SELF-AWARE, THAT  
THEY'RE "JUST ANIMALS".  
YET, ANIMALS HAVE A  
SIXTH SENSE ON A DEEPER  
UNDERSTANDING BECAUSE  
THEY ARE MORE IN TUNE  
WITH THE MICROCOSM  
OF THE WORLD.

THE AVERAGE HOUSEHOLD PET WILL  
COME UP TO YOU AND COMFORT  
YOU WHEN YOU'RE SAD, ALERT  
YOU WHEN THEY HEAR SOMEONE,  
EVEN FROM FAR AWAY, AND EVEN  
PREDICT DISASTERS THAT WILL  
ARISE IN THE NEAR FUTURE. EVEN  
FURTHER, ANIMALS IN THE WILD  
CAN PREDICT NATURAL DISASTERS  
AND THEY FLEE,

WE HUMANS CAN'T SENSE  
THE SAME THINGS

THEY DO, BECAUSE THEY ARE  
MORE IN TOUCH WITH BOTH THE  
INNER AND OUTER REALMS.



EXPLORATION  
INTO CANINE  
BEHAVIORS.

ANIMAL PLANET:  
"SCIENTIFIC STUDIES  
ON DOGS' SENSES OFFER  
DEBATABLE  
EVIDENCE OF DOGS'  
PSYCHIC AND SENSORY  
PERCEPTIONS. IN HIS  
1999 BOOK, "DOGS THAT  
KNOW WHEN THEIR OWNERS  
ARE COMING HOME AND  
OTHER  
UNEXPLAINED POWERS OF  
ANIMALS: AN  
INVESTIGATION,"  
BIOLOGIST AND AUTHOR  
RUPERT  
SHELDRAKE PRESENTS A  
FIVE-YEAR EXPLORATION  
INTO CANINE  
BEHAVIORS...



MALS THAT LIES  
BEYOND  
PRESENT-DAY  
SCIENTIFIC  
UNDERSTANDING

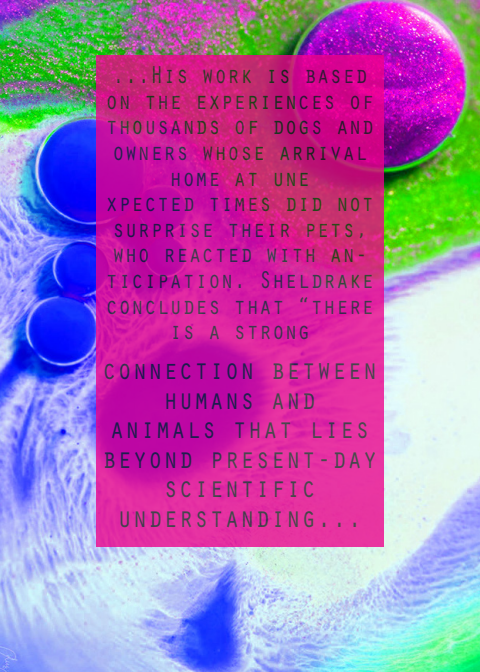

...HIS WORK IS BASED ON THE EXPERIENCES OF THOUSANDS OF DOGS AND OWNERS WHOSE ARRIVAL HOME AT UNE XPECTED TIMES DID NOT SURPRISE THEIR PETS, WHO REACTED WITH ANTICIPATION. SHELDRAKE CONCLUDES THAT "THERE IS A STRONG CONNECTION BETWEEN HUMANS AND ANIMALS THAT LIES BEYOND PRESENT-DAY SCIENTIFIC UNDERSTANDING...



NO WAY TO KNOW  
WHAT  
EXACTLY IS  
GOING ON



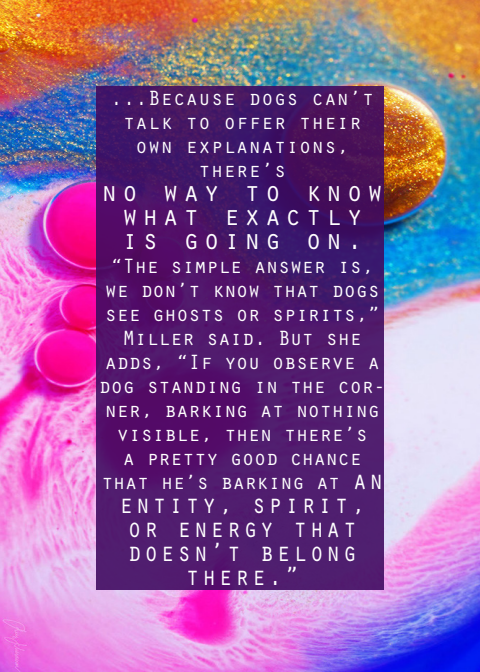

...BECAUSE DOGS CAN'T  
TALK TO OFFER THEIR  
OWN EXPLANATIONS,  
THERE'S  
NO WAY TO KNOW  
WHAT EXACTLY  
IS GOING ON.  
"THE SIMPLE ANSWER IS,  
WE DON'T KNOW THAT DOGS  
SEE GHOSTS OR SPIRITS,"  
MILLER SAID. BUT SHE  
ADDS, "IF YOU OBSERVE A  
DOG STANDING IN THE COR-  
NER, BARKING AT NOTHING  
VISIBLE, THEN THERE'S  
A PRETTY GOOD CHANCE  
THAT HE'S BARKING AT AN  
ENTITY, SPIRIT,  
OR ENERGY THAT  
DOESN'T BELONG  
THERE."

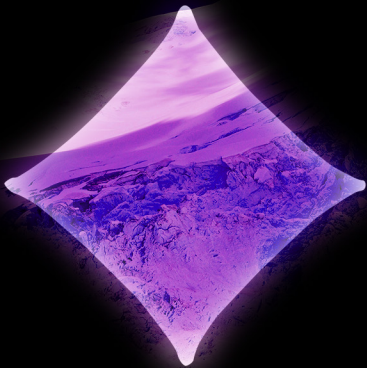

THE UNIVERSE  
AS A WHOLE

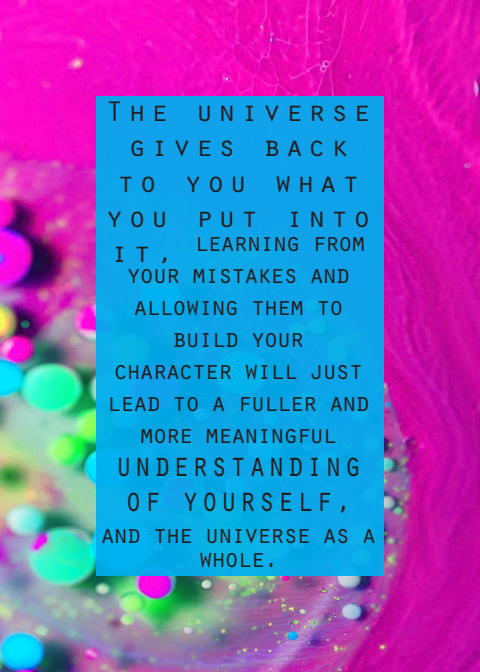

THE UNIVERSE  
GIVES BACK  
TO YOU WHAT  
YOU PUT INTO  
IT, LEARNING FROM  
YOUR MISTAKES AND  
ALLOWING THEM TO  
BUILD YOUR  
CHARACTER WILL JUST  
LEAD TO A FULLER AND  
MORE MEANINGFUL  
UNDERSTANDING  
OF YOURSELF,  
AND THE UNIVERSE AS A  
WHOLE.



OPEN TO  
EXPERIENCING



MANY PEOPLE AREN'T  
OPEN TO  
EXPERIENCING.

THERE ARE PEOPLE WHO  
SPEND ENTIRE LIFETIMES  
NEVER TAKING RISKS, AL-  
WAYS STAYING IN THEIR  
COMFORT ZONE. THOSE  
PEOPLE DO NOT  
TRULY LIVE, THEY ARE  
NOT LIBERATED. EVERY  
SINGLE DECIS  
ION YOU MAKE IMPACTS  
YOUR FUTURE.

EVERYTHING YOU  
DO CHANGES YOUR  
PATH IN LIFE.