

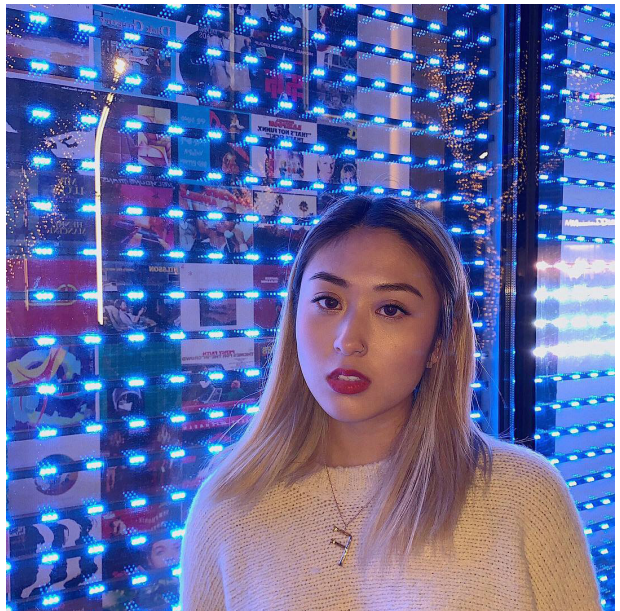

FLO





**FLO DID NOT
SLEEP WELL.**



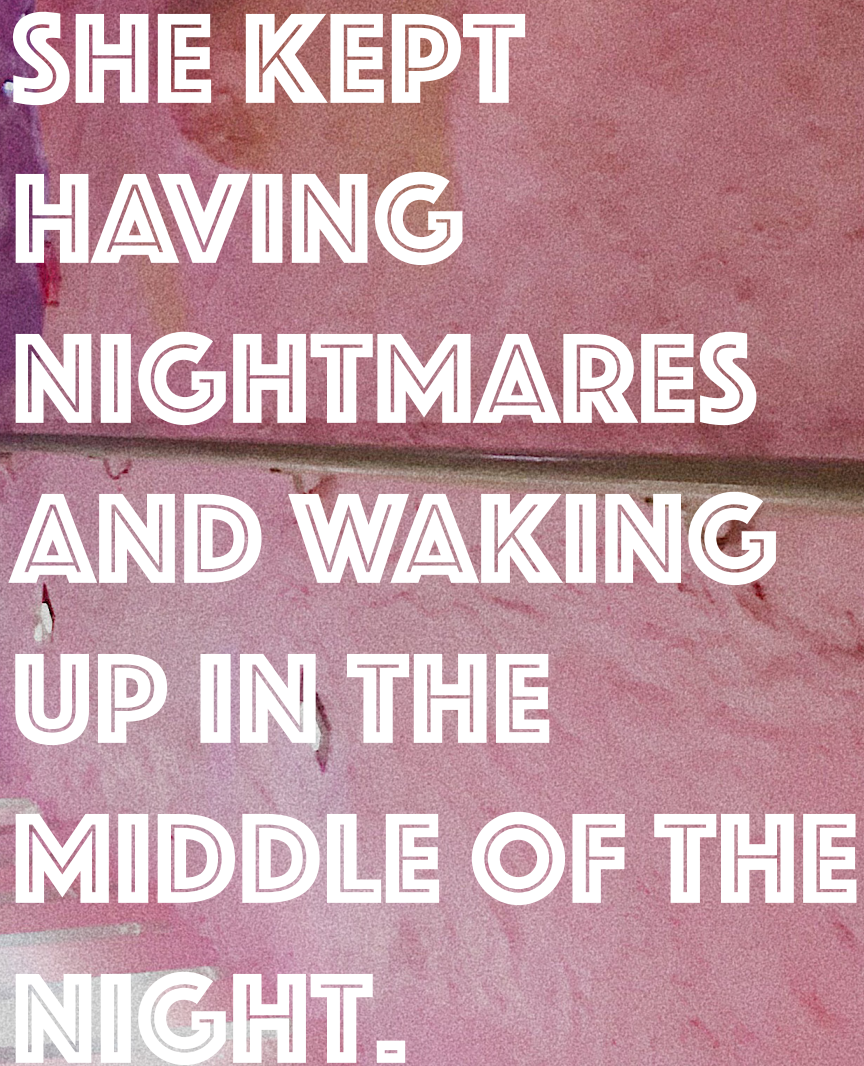

**SHE KEPT
HAVING
NIGHTMARES
AND WAKING
UP IN THE
MIDDLE OF THE
NIGHT.**

SHE
SMOKED
A LOT.





LIKE A
LOT...









THIS IS CHIP.















Miss Gao's cat, Chip, a 8 lb Domestic Shorthair, currently provides emotional support by drastically reducing anxiety through emotional bonding which successfully ameliorates the effects of her disability, so that Miss Gao can sleep without substantial limitation, and is therefore considered an Emotional Support Animal under the Fair Housing Act. If Miss Gao could not live with, nor be accompanied by her cat, her ability to sleep would be substantially limited.





AND THEY
LIVED
HAPPILY
EVER AFTER.



